



Department
for Environment
Food & Rural Affairs



Farming in Protected Landscapes

Local Access Forum 21st Feb 2024

<u>Theme</u>	<u>Outcome</u>
Climate	<p>More carbon is stored and/or sequestered</p> <p>Flood risk has been reduced</p> <p>Better understanding about carbon and climate change mitigation.</p> <p>The landscape is more resilient to climate change</p>
Nature	<p>There is a greater area of wildlife rich habitat</p> <p>There is greater connectivity between habitats</p> <p>Existing habitat is better managed for biodiversity</p> <p>There is an increase in biodiversity</p>
People	<p>There are more opportunities for people</p> <p>There are more opportunities for more diverse audiences</p> <p>Volunteering</p>
Place	<p>Landscape is reinforced or enhanced</p> <p>Historic structures and features are conserved/enhanced/ interpreted</p> <p>Increase in the resilience of nature friendly sustainable farm businesses</p>



342 projects approved
< £10,000 projects approved internally
> £10,000 projects approved by a panel

Local Assessment Panel

- Natural England
- Derbyshire Wildlife Trust representing the ENGOS
- National Farmers Union
- Country Land & Business Association
- PDNPA Members
- PDNPA FiPL Nominated Officer
- South-West Peak Farmer representative (Chair)
- White Peak Farmer representative
- Dark Peak Farmer representative

Financial Year	Delivery Budget
2021/22	£475,000
2022/23	£1,213,104
2023/24	£1,619,626
2024/25	£2,303,590
Total	£5,611,320

4 FiPL Advisers (3 FTEs)
2 FiPL Administrators (1.6 FTEs)
Support from Farm Advisers & from across the Authority - some supported financially

Distribution of FiPL projects across the PDNP

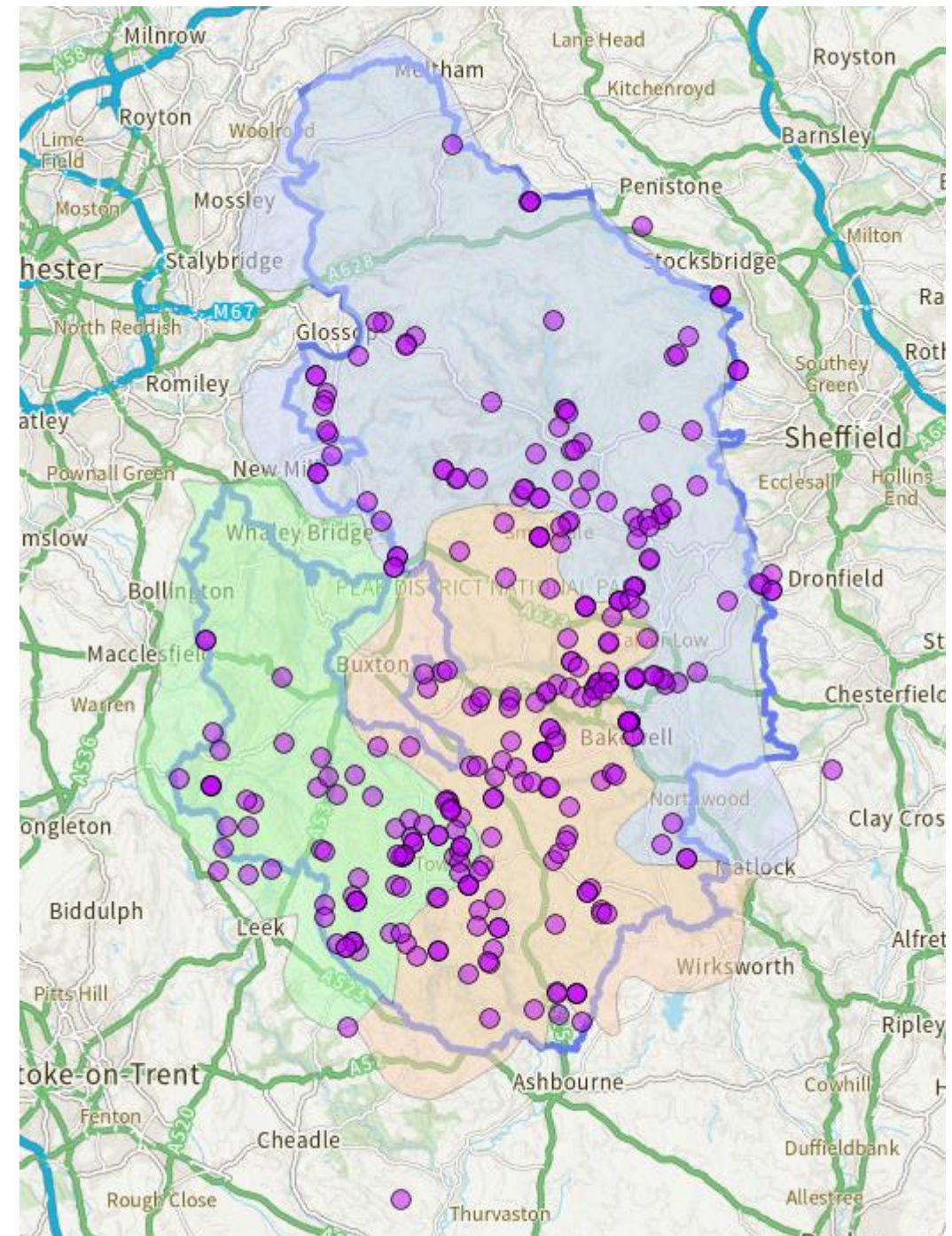
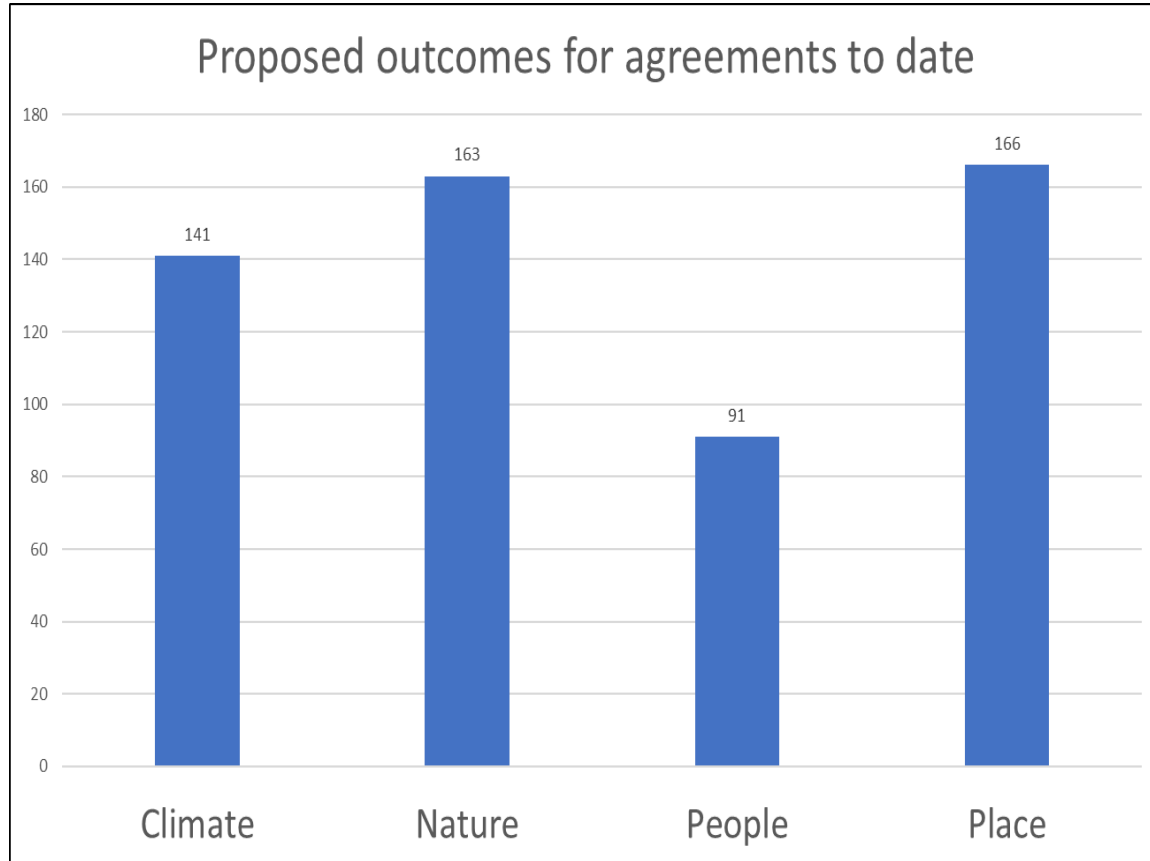

Applicant Type & Location

	No	Location	In place
DWT	1	Thornhill Carrs	
NT	2	Both Ilam	
PDNPA collaborative	2	Upgrades in Chinley & Warslow (5 farmers involved)	
Chatsworth	2	Both Thors Cave	
BMC	1	Horseshoe Quarry	
Tissington Estate	1	Gag Lane	No
Friends of Group	2	Gillfield Woods	1
Whirlow Hall Farm	1	Whirlow	No
PDNPA	1	Cressbrook bridge	No
Farmer/Land Manager	21		15
(2 farmers each with 2 projects)			

7 projects worth over £10,000, only 1 of these delivered by a farmer/land manager

22 projects in the White Peak, 8 in the Dark Peak, 4 in the SW Peak

Application Type and Payment Rates

Upgrades to Existing Rights of Way	No
Safety	1
Access Infrastructure	10
Surfacing	8
New Permissive Access	
Footpaths	15
Bridleways	2
Open Access	1

Capital works can be funded at up to 100%

	FiPL	Proposed in ELMS
HN1 - Base payment	£350/ year	
HN2 - Permissive open access	£41/ ha	£92/ha
HN3 - Permissive footpath access (2m)	£45/100m	£77/100m
HN4 - Permissive bridleway/cycle path access (3m)	£90/100m	£158/100m
HN5 - Access for people with reduced mobility	£100/100m	£221/100m
HN6 - Upgrading Countryside and Rights of Way (CRoW) Act access for cyclists/horses	£90/100m	£158/100m
HN7 - Upgrading Countryside and Rights of Way (CRoW) Act access for people with reduced mobility	£105/100m	£221/100m

